

Note:

Given the topography of the site, slope data was used to inform wind turbine positioning and infrastructure design.

Telecommunication links traverse the site. Link operators have been notified of proposed turbine locations and further engagement will take place to agree mitigation if required. Please refer to Chapter 15: Other Issues for further information.

- Legend:
- Application Boundary
 - Proposed Turbine Layout
 - Permanent Met Mast
 - Turbine Hardstandings
 - Junctions/Turning Heads
 - Temporary Construction Compound 1
 - Temporary Construction Compound 2
 - Substation
 - Track - New
 - Track - New (floating)
 - Track - Upgrade
 - Areas of Archaeological Interest 10m buffer
 - Areas of Archaeological Interest 20m buffer
 - Potential Highly GWDTE
 - M11
 - M6
 - M37
 - Archaeology on Site
 - Watercourses
 - Waterbodies
 - Watercourses/Waterbodies 50m Buffer
 - Peat Estimation Depth (m)
 - 0 - 0.5 m
 - > 0.5 - 1.0 m
 - > 1.0 - 1.5 m
 - > 1.5 - 2.0 m
 - > 2.0 - 3.0 m
 - > 3.0 - 4.0 m
 - > 4.0 - 5.0 m
 - > 5.0 - 6.0 m
 - > 6.0 m
 - Peat Condition Assessment
 - Lightly Modified
 - Near-Natural



05	27/06/2025	Revised Met Mast	DL	RB	RB
04	10/06/2025	Revised Site Layout	DL	RB	RB
03	15/10/2024	Revised Constraints	DL	RB	RB
Rev	Date	Description	Drn	Chk	App

Beinn Ghlas Wind Farm Repowering

RSK nadara

TITLE: Figure 2.2a Onsite Constraints – Site Specific Constraints North-West Quadrant

ID:P662905_EIA_Site Constraints DDP

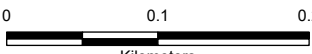

Scale: 1:5,000 @ A3



REV 05

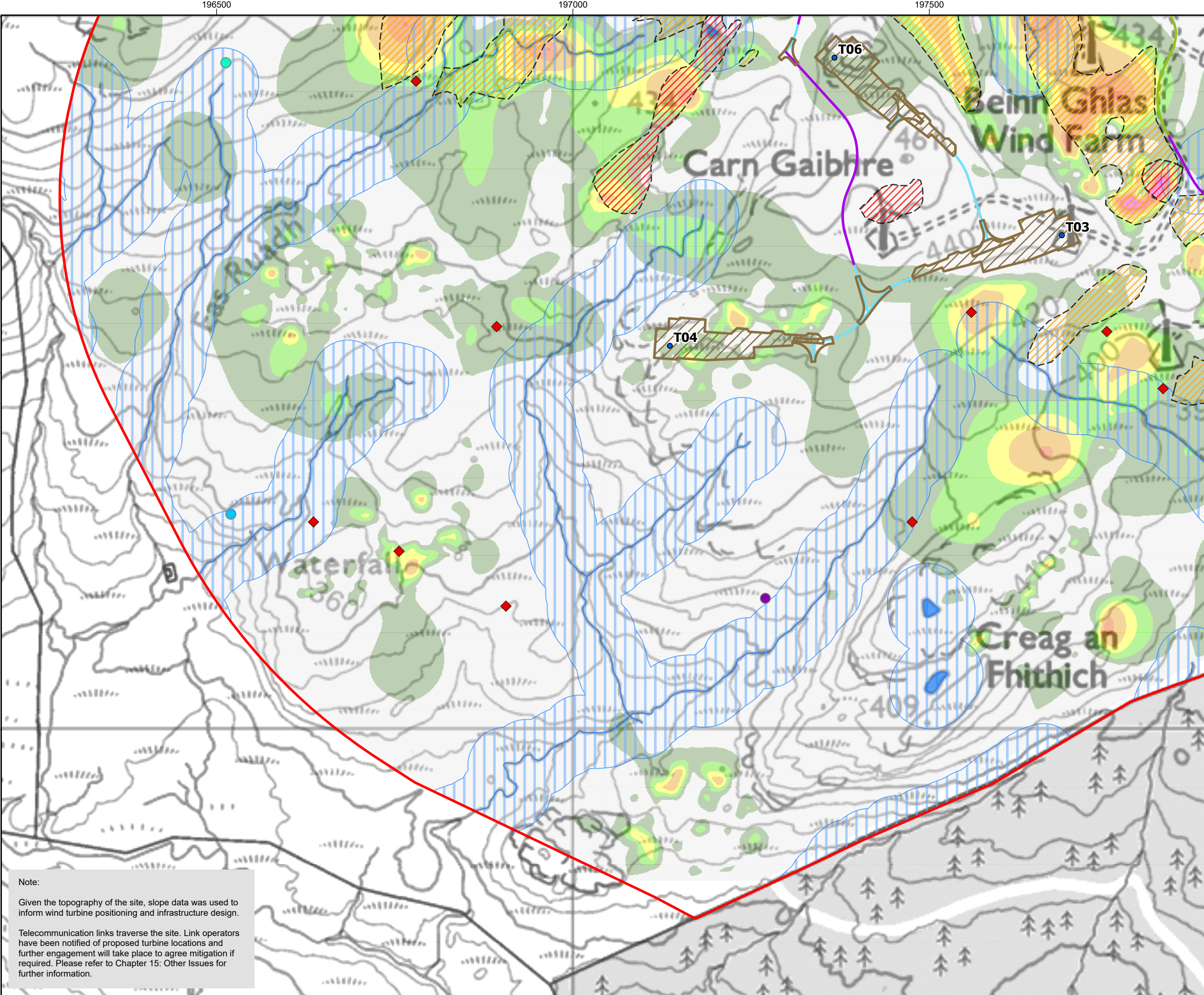

Legend:

Application Boundary

Proposed Turbine Layout

Permanent Met Mast

Turbine Hardstandings

Junctions/Turning Heads

Temporary Construction Compound 1

Temporary Construction Compound 2

Substation

Track - New

Track - New (floating)

Track - Upgrade

Potential Highly GWDTE

Fen

M11

M15a

M37

Watercourses

Waterbodies

Watercourses/Waterbodies 50m Buffer

Peat Estimation Depth (m)

0 - 0.5 m

> 0.5 - 1.0 m

> 1.0 - 1.5 m

> 1.5 - 2.0 m

> 2.0 - 3.0 m

> 3.0 - 4.0 m

> 4.0 - 5.0 m

> 5.0 - 6.0 m

> 6.0 m

Peat Condition Assessment

Lightly Modified

Near-Natural



05	27/06/2025	Revised Met Mast	DL	RB	RB
04	10/06/2025	Revised Site Layout	DL	RB	RB
03	15/10/2024	Revised Constraints	DL	RB	RB
Rev	Date	Description	Drn	Chk	App

Beinn Ghlas Wind Farm Repowering



TITLE: Figure 2.2b Onsite Constraints – Site Specific Constraints South-West Quadrant

ID:P662905_EIA_Site Constraints DDP

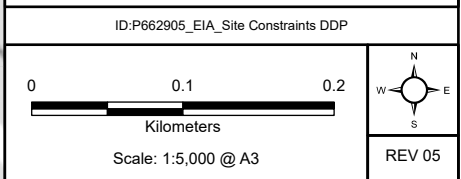

Note:

Given the topography of the site, slope data was used to inform wind turbine positioning and infrastructure design.

Telecommunication links traverse the site. Link operators have been notified of proposed turbine locations and further engagement will take place to agree mitigation if required. Please refer to Chapter 15: Other Issues for further information.

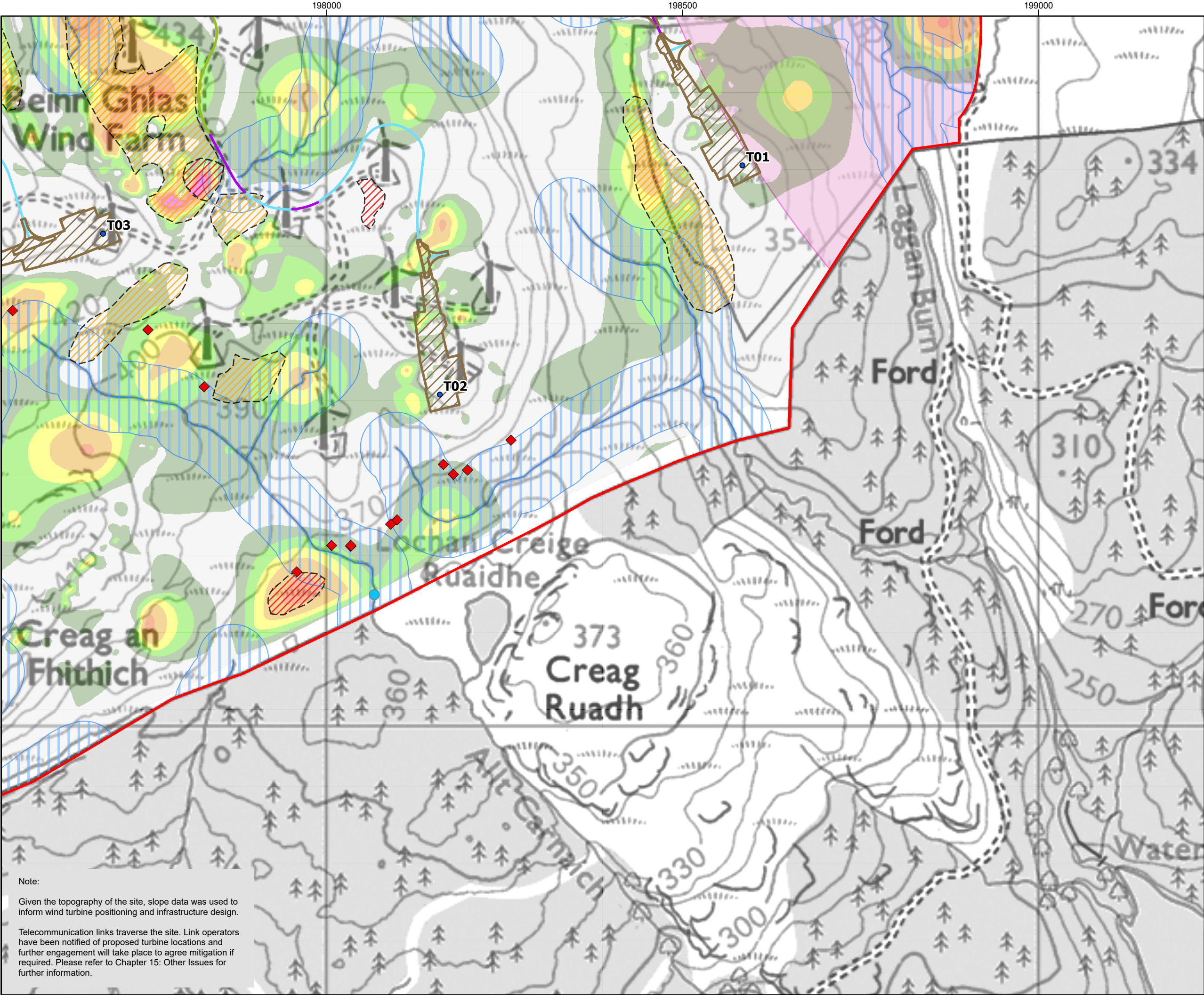

Legend:

- Application Boundary
- Proposed Turbine Layout
- Permanent Met Mast
- Turbine Hardstandings
- Junctions/Turning Heads
- Temporary Construction Compound 1
- Temporary Construction Compound 2
- Substation
- Track - New
- Track - New (floating)
- Track - Upgrade

Potential Highly GWDTE

- Fen
- M11
- Ornithological Buffer
- Watercourses
- Watercourses/Waterbodies 50m Buffer

Peat Estimation Depth (m)

- 0 - 0.5 m
- > 0.5 - 1.0 m
- > 1.0 - 1.5 m
- > 1.5 - 2.0 m
- > 2.0 - 3.0 m
- > 3.0 - 4.0 m
- > 4.0 - 5.0 m
- > 5.0 - 6.0 m
- > 6.0 m

Peat Condition Assessment

- Lightly Modified
- Near-Natural

05	27/06/2025	Revised Met Mast	DL	RB	RB
04	10/06/2025	Revised Site Layout	DL	RB	RB
03	15/10/2024	Revised Constraints	DL	RB	RB
Rev	Date	Description	Drn	Chk	App

Beinn Ghlas Wind Farm Repowering

TITLE: Figure 2.2c Onsite Constraints – Site Specific Constraints South East Quadrant

ID:P662905_EIA_Site Constraints DDP

00.10.2

Kilometers

Scale: 1:5,000 @ A3

N

W

E

S

REV 05

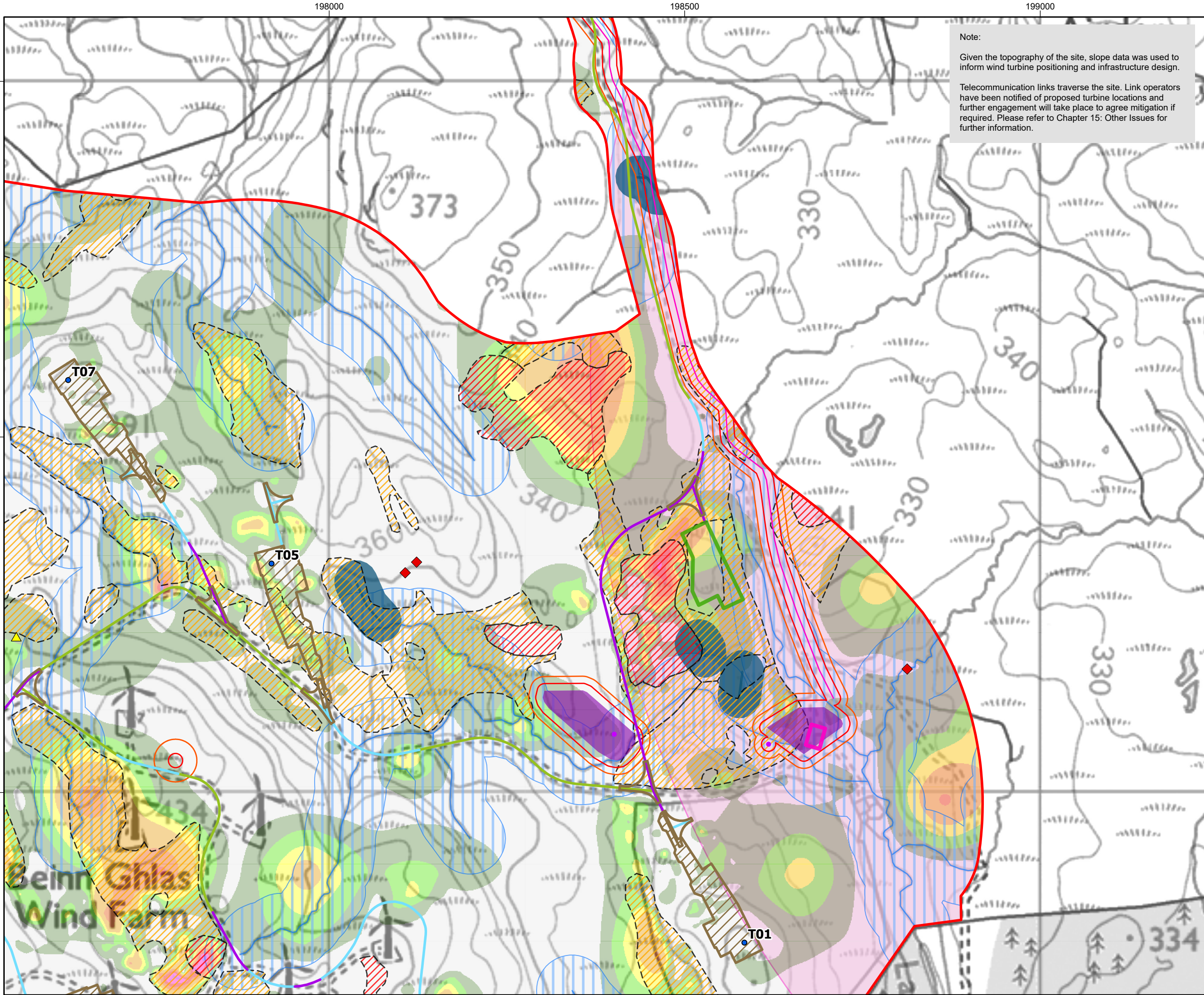

Note:

Given the topography of the site, slope data was used to inform wind turbine positioning and infrastructure design.

Telecommunication links traverse the site. Link operators have been notified of proposed turbine locations and further engagement will take place to agree mitigation if required. Please refer to Chapter 15: Other Issues for further information.

- Legend:
- Application Boundary
 - Proposed Turbine Layout
 - Permanent Met Mast
 - Turbine Hardstandings
 - Junctions/Turning Heads
 - Temporary Construction Compound 1
 - Temporary Construction Compound 2
 - Substation
 - Track - New
 - Track - New (floating)
 - Track - Upgrade
 - Areas of Archaeological Interest 10m buffer
 - Areas of Archaeological Interest 20m buffer
 - Potential Highly GWDTE
 - M11
 - Ornithological Buffer
 - Archaeology on Site
 - Archaeological Interest
 - Areas of Archaeological Interest
 - Watercourses
 - Drainage Ditches
 - Drainage 30m Buffer
 - Watercourses/Waterbodies 50m Buffer
 - Peat Estimation Depth (m)
 - 0 - 0.5 m
 - > 0.5 - 1.0 m
 - > 1.0 - 1.5 m
 - > 1.5 - 2.0 m
 - > 2.0 - 3.0 m
 - > 3.0 - 4.0 m
 - > 4.0 - 5.0 m
 - > 5.0 - 6.0 m
 - > 6.0 m
 - Peat Condition Assessment
 - Lightly Modified
 - Near-Natural



05	27/06/2025	Revised Met Mast	DL	RB	RB
04	10/06/2025	Revised Site Layout	DL	RB	RB
03	15/10/2024	Revised Constraints	DL	RB	RB
Rev	Date	Description	Drn	Chk	App

Beinn Ghlas Wind Farm Repowering



TITLE: Figure 2.2d Onsite Constraints – Site Specific Constraints North-East Quadrant

ID:P662905_EIA_Site Constraints DDP

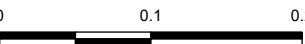

Scale: 1:5,000 @ A3



REV 05